

DRUMS



BASS



GUITAR



SAX



TRUMPET



KEYS



BV'S

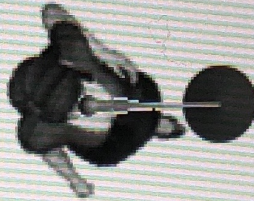

LEAD VOX



# **Tupelo Honey Back Line Requirements**

## **Keyboards**

- Korg Triton Pro 73 or 88
- Keyboard Stands
- 1 Quik-Loc Single Tier
- 1 ROC-N-SOC Tower Seat
- All necessary cables and pedals

## **Guitar**

- Roland JC120 Stereo Chorus Amp or a Fender Twin Reverb
- Any Good Acoustic Amp.
- If possible: Backup guitar - fender Strat (009. - 042 strings)

## **Bass**

- Hartke 4/10 cabinet
  - Hartke 3500 Head
- (Anything with 350 Watts Should Suffice)

## **Drums**

- Yamaha 5 Piece (Black) Recording Custom
- 22" Bass Drum
- Hi Tom 10"
- Mid Tom 12"
- Lo Tom 14"
- Floor Tom 16"
- Snare 5.5X14"
- Coated White Heads on All
- Zildjian Cymbals -14" Hi Hat/ 14" Splash /16" China/16" Thin Fast Crash/ 18" Medium Crash/20" Medium Ride
- DW 5000 Foot Pedal /Tama CB900AS Accu-Strike Cobra Beater
- DW DWCP9500D - Hi Hat Stand
- 5 (Boom) Cymbal Stands
- Roc- N- Soc Nitro Base Drum Throne
- Roland SPD-One Percussion Pad w/Clamp for Cymbal Stand

(This is the standard set up, but comparable professional equipment can be used. Our only request is we are informed as to what will be provided beforehand.)

## **Singers**

- Music Stands

Please have, at least, 2-3 bottles of water, or unsweetened ice tea for each member of the band on stage for length of performance.

## **Merchandise**

Tupelo Honey does offer a variety of merchandise for sale including t-shirts, hats and various other merchandise. Artist may ask to be provided with a sales location or table to offer items for sale.

## **Sound Requirements**

A professional sound system that delivers clear, undistorted stereo audio evenly to all seating in the venue and will be able to sustain a constant sound pressure level of 105 db at the Front of House (FOH). A professional sound engineer is required.

Also required:

6 Wireless Shure SLX2/SM58 Microphones or comparable.

## **Front House**

Artist will work with Purchaser's venue "Front of House" sound system.

## **Monitors**

Artist requires a minimum of 7 floor monitors. If purchaser has in ear monitors, Artist would like 2.

## **Lighting**

Artist will work with purchaser lighting equipment.

## **Hospitality**

## **Dressing Rooms**

Purchaser to provide a private, heated, lockable dressing room with dressing area and, if available, private bathrooms, mirrors, tables, comfortable chairs, clothes hangers.

Food should be provided for band members and any staff traveling with them.

## **Cancellation**

If Purchaser cancels the performance less than four weeks before the performance for reasons other than an Act of God, Purchaser will pay Artist 50% of the guaranteed fee for the performance. If Purchaser cancels the performance less than two weeks before the performance, Purchaser will pay Artist 100% of the guaranteed fee for the performance. The parties agree that such payments are reasonable in light of anticipated or actual harm caused by the cancellation and the difficulties of proving the actual damages to Artist.

Signature

---

Name

Date